

**Ground Floor**

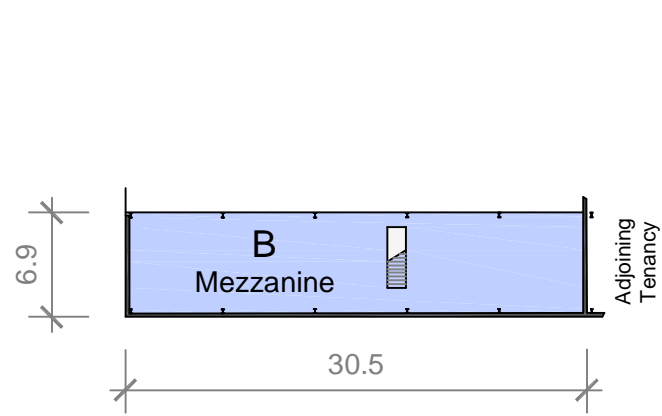

**First Floor**

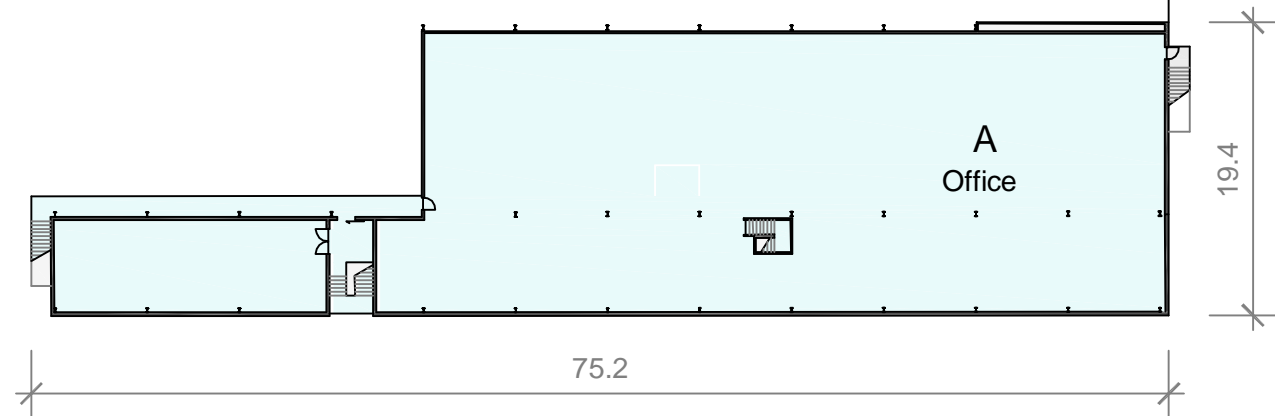

**Information Schedule**

|                              |                            |          |                    |
|------------------------------|----------------------------|----------|--------------------|
| Building A                   |                            |          |                    |
| Ground Warehouse             | 3,388 m <sup>2</sup>       | Awning 1 | 230 m <sup>2</sup> |
| Ground Office/Training Room  | 1,092 m <sup>2</sup>       |          |                    |
| First Floor Office           | 1,139 m <sup>2</sup>       |          |                    |
| <b>Total Building A Area</b> | <b>5,619 m<sup>2</sup></b> |          |                    |
| Building B                   |                            |          |                    |
| Ground Warehouse             | 585 m <sup>2</sup>         | Awning 2 | 339 m <sup>2</sup> |
| Mezzanine                    | 210 m <sup>2</sup>         |          |                    |
| <b>Total Building B Area</b> | <b>795 m<sup>2</sup></b>   |          |                    |

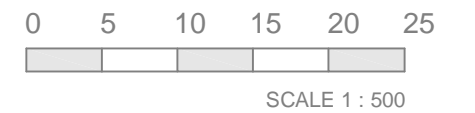

**Disclaimer:** This plan has been prepared for marketing purposes only. Interested parties should undertake their own enquiries as to the accuracy of the information. Areas are approximate and dimension rounding may result in area discrepancies.

Plan Prepared For:



**BUILDINGS A-B**  
25 PRINCES ROAD EAST  
AUBURN, NSW

Date: 21/05/2018

Ref: 66972

Rev: A

Drawn: JW

Checked: CL

Scale: 1:500 @ A3

Sheet: 2 of 4

Australia | New Zealand



Building Measurement Specialist  
Consulting Land Surveyors  
3D Laser Scanning

ph. 02 9629 9377

www.realserve.com.au